

Subject to all Utility Company easements around utility boxes and along buried lines
 NO underground improvements shown
 2' contours are based upon actual field survey

Area: 1.00 Acres

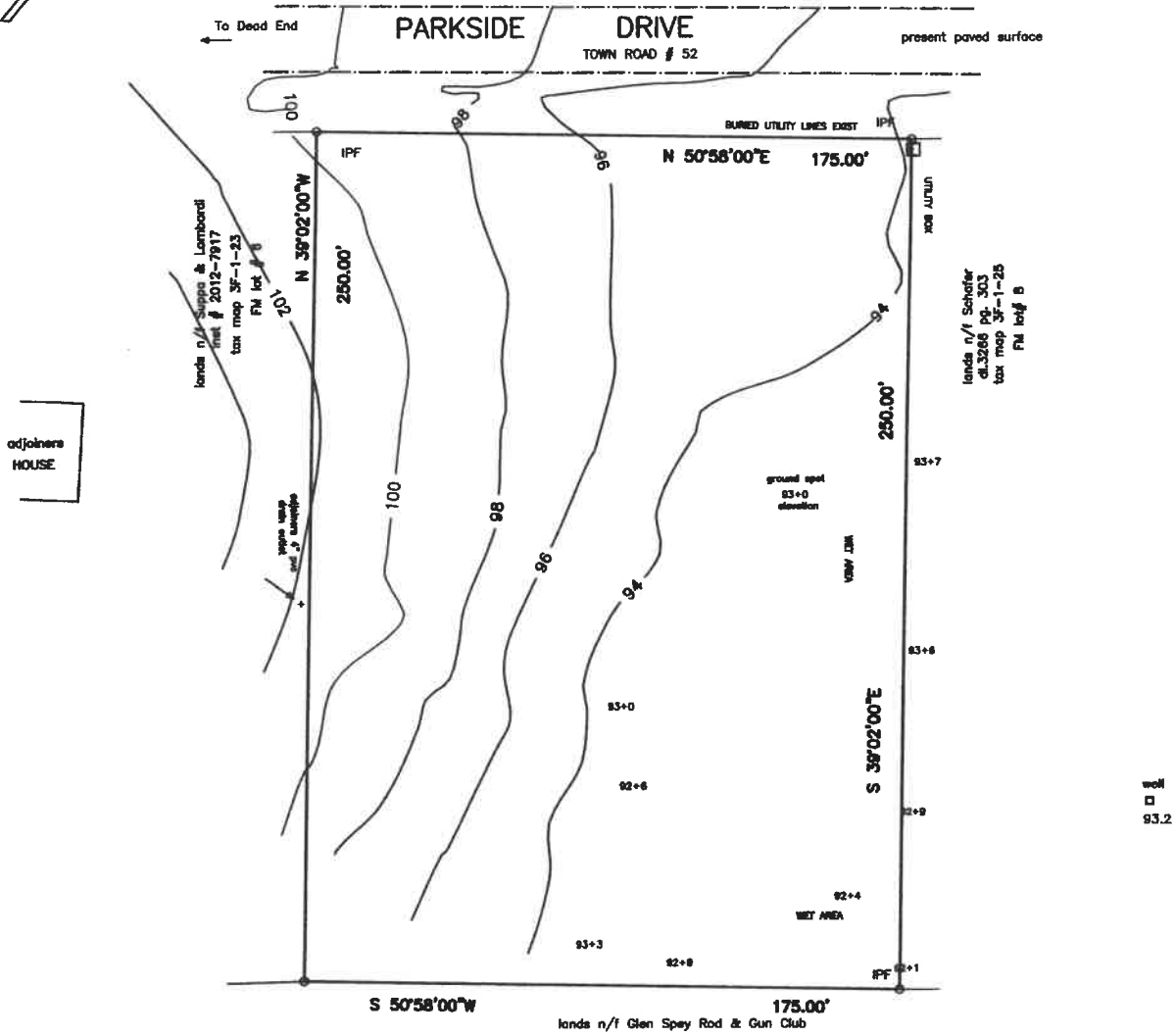
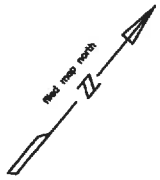

Survey Map of LOT # 7
 Block "B" Filed Map # 642

Town of Lumberland County of Sullivan
 State of New York file # 23-158
 scale 1" = 30' dated: September 20, 2023
 Tax map section 3F block 1 lot 24

References:
 deed liber 1362 page 449
 Filed map entitled "Section 1 Mohican Lake Estates"
 filed in the Sullivan County Clerk's office
 as map # 642

I hereby certify to:
 Monopoly Holdings LLC
 Vincenza Vasile, Benedetta Vasile &
 Maria Tedesco
 GreenAcre Abstract, LLC
 Stewart Title Insurance Company

that this map is based upon a field survey



DANIEL J. O'BRIEN
 PROFESSIONAL LAND SURVEYOR
 899 MILLSBURG ROAD
 MIDDLETOWN, N.Y. 10840