

SOIL EROSION CONTROL NOTES

- SILT FENCE BARRIERS SHALL BE INSTALLED PRIOR TO CONSTRUCTION.
- DISTURBANCE TO BE LIMITED TO THE MINIMUM NECESSARY FOR THE GRADING AND CONSTRUCTION OF THE PROPOSED IMPROVEMENTS.
- TEMPORARY SEEDING WITH ANNUAL RYE GRASS OR OTHER RAPID GROWING MIXTURE SHALL BE PERFORMED ON DISTURBED SOIL REMAINING VACANT FOR MORE THAN ONE MONTH AS FOLLOWS:
 - LOOSEN SEEDS BY DISCING TO 4" DEPTH.
 - FERTILIZE AS PER SOIL TEST OR APPLY 5-10-10 FERTILIZER (20 lbs. per 1000 s.f.)
 - SEED WITH PERENNIAL RYEGRASS (20 lbs. per 1000 s.f.)
 - MULCH WITH STRAW MULCH (90 lbs. per 1000 s.f.)
- ALL DISTURBED AREAS TO BE MULCHED TO PREVENT EROSION. THE CONTRACTOR SHALL COMPLY WITH ALL REQUESTS OF THE TOWN ENGINEER OR BUILDING INSPECTOR DURING CONSTRUCTION WITH REGARD TO EROSION CONTROL DEVICES.
- EROSION CONTROL MEASURES SHALL REMAIN IN PLACE AND BE MAINTAINED BY THE CONTRACTOR UNTIL PERMANENT STABILIZATION HAS BEEN ESTABLISHED.

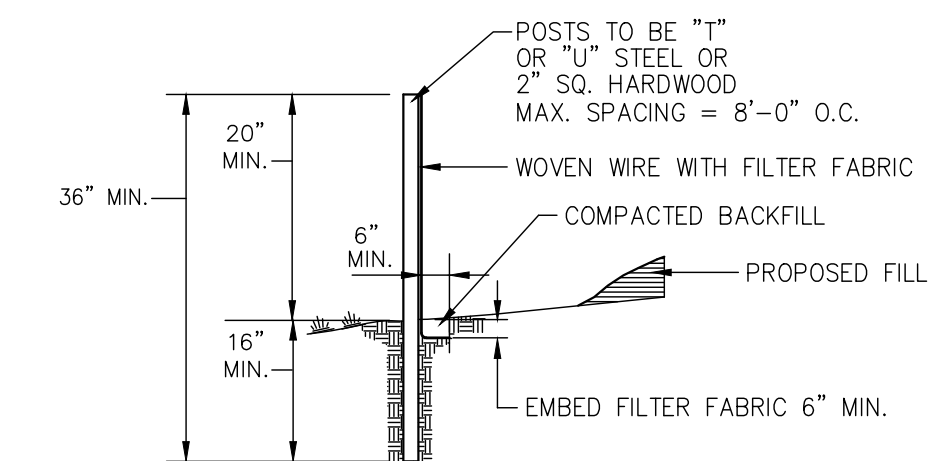

SILT FENCE DETAIL

- N.T.S.
- NOTES:**
- WHERE TWO SECTIONS OF FILTER CLOTH ADJOIN EACH OTHER, THEY SHALL BE OVERLAPPED BY SIX INCHES AND FOLDED.
 - MAINTENANCE SHALL BE PERFORMED AS NEEDED AND MATERIAL REMOVED WHEN "BULGES" DEVELOP IN THE SILT FENCE.
 - SILT FENCE FABRIC TO BE MIRAF 100X OR APPROVED EQUAL.
 - WOVEN WIRE FENCE (MIN. 14.5 GAUGE, MAX 6" MESH SPACING)

- GENERAL NOTES**
- TAX MAP DESIGNATION: SECTION 28, BLOCK 1, LOT 10 RIDGEBURY ROAD, TOWN OF WAWAYANDA
 - RECORD OWNER / APPLICANT: WOGLOM CONSTRUCTION, LLC 829 COUNTY ROUTE 1, STE #4 PINE ISLAND, NY 10969
 - PROPERTY AREA: 1.4345 ± ACRES
 - PROPOSED LIMIT OF DISTURBANCE: 24,500± SQ. FT.
 - ZONING CODE: SUBURBAN RESIDENTIAL (SR)
 - PROPOSED WATER SUPPLY: NEW PRIVATE INDIVIDUAL WELL
 - PROPOSED SEWAGE DISPOSAL: NEW INDIVIDUAL SUBSURFACE SYSTEM
 - SURVEY INFORMATION PROVIDED BY PAUL ROGEMAN, P.L.S., DATED AUGUST 21, 2022. TOPOGRAPHY INFORMATION TAKEN FROM ORANGE COUNTY GIS.
 - THE PROPOSED SEWAGE DISPOSAL SYSTEM LOCATION CONFORMS TO THE REQUIRED SEPARATION DISTANCES.

ZONING DATA :

| SUBURBAN RESIDENTIAL DISTRICT - SR | | |
|------------------------------------|----------|-----------------|
| ITEM | REQUIRED | PROVIDED |
| MIN. LOT AREA | 2 ACRES | 1.43± ACRES (*) |
| MIN. LOT WIDTH | 150 FT. | 152 FT. |
| MIN. FRONT YARD | 30 FT. | 76± FT. |
| MIN. REAR YARD | 30 FT. | 372± FT. |
| ONE SIDE YARD | 20 FT. | 37± FT. |
| BOTH SIDE YARDS | 45 FT. | 84± FT. |
| MAX BUILDING COVERAGE | 20% | 2.7±% |
| MAX BUILDING HEIGHT | 35 FT. | < 35 FT. |
| MAX LOT COVERAGE | 30% | 6.2±% |

(*) EXISTING, NON-CONFORMING

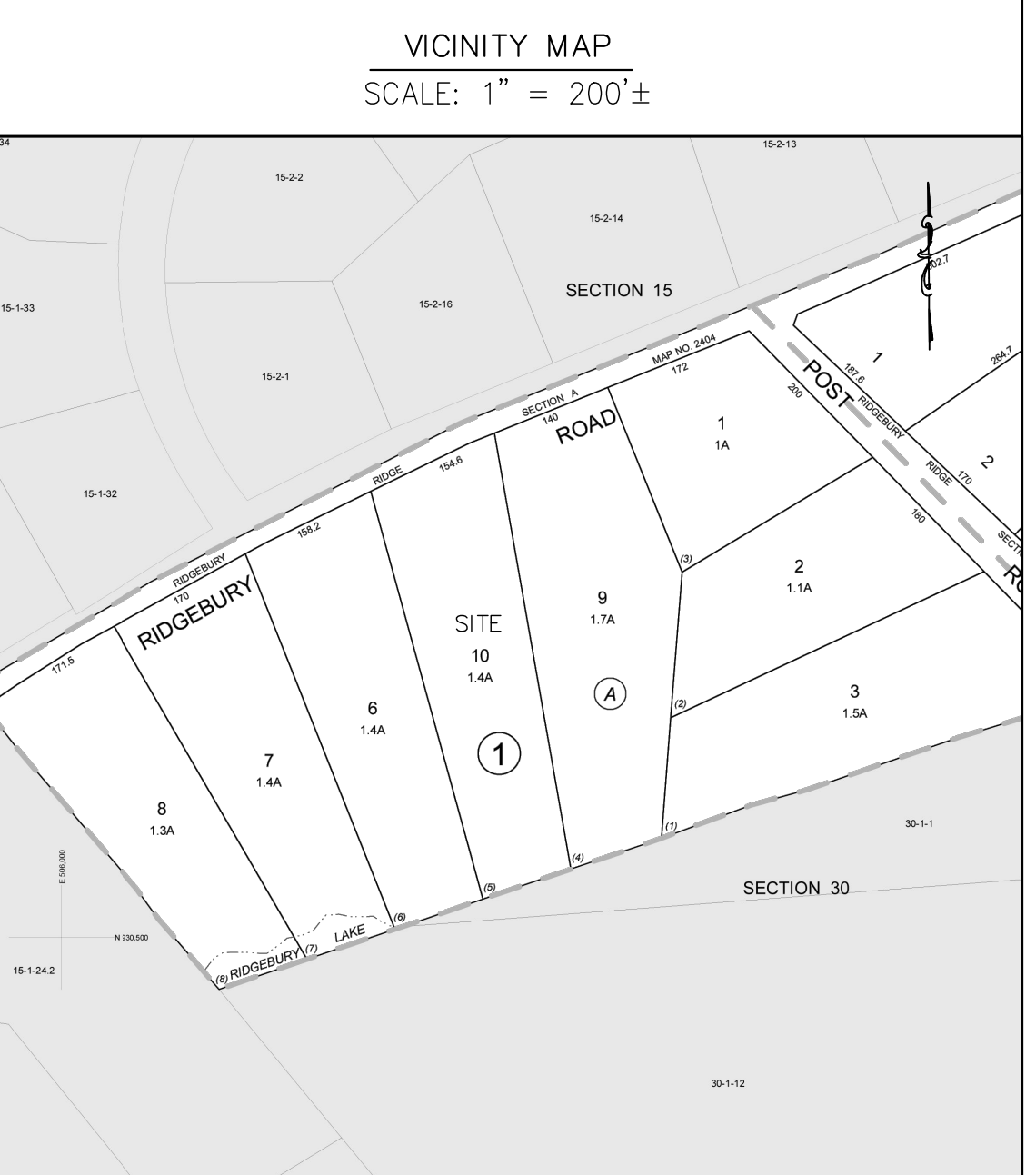

CONSTRUCTION NOTES:

- THE CONTRACTOR SHALL VERIFY THE LOCATION OF ALL EXISTING UTILITY LINES, WHETHER IN THE PUBLIC RIGHT-OF-WAY, IN EASEMENTS, OR IN PRIVATE PROPERTY PRIOR TO STARTING ANY EXCAVATION. THE CONTRACTOR SHALL BE RESPONSIBLE FOR THE PROTECTION OF ALL UTILITY LINES THROUGHOUT THE COURSE OF CONSTRUCTION. PROJECT SAFETY SHALL BE THE SOLE RESPONSIBILITY OF THE CONTRACTOR.
- CALL BEFORE YOU DIG UNDERGROUND FACILITIES PROTECTIVE ORGANIZATION 2 FULL WORKING DAYS BEFORE YOU DIG AT 1-800-962-7962.

SOIL TEST PIT RESULTS

DATE PERFORMED: 05/20/22;

TEST PIT NO. 1

| DEPTH | DESCRIPTION |
|---------|-----------------------------|
| 0"-19" | TOPSOIL |
| 19"-55" | SILTY LOAM W/ SOME BOULDERS |

DEPTH OF PIT: 55"
SEEPAGE: NONE ENCOUNTERED
BEDROCK: NONE ENCOUNTERED
MOTTLING: NONE ENCOUNTERED

TEST PIT NO. 2

| DEPTH | DESCRIPTION |
|---------|-------------|
| 0"-25" | TOPSOIL |
| 25"-52" | SILTY LOAM |
| 52"-58" | CLAY LOAM |

DEPTH OF PIT: 58"
SEEPAGE: NONE ENCOUNTERED
BEDROCK: NONE ENCOUNTERED
MOTTLING: 52"

DATE PERFORMED: 09/28/22; WITNESSED BY A REPRESENTATIVE OF THE TOWN ENGINEER'S OFFICE

TEST PIT NO. 3

| DEPTH | DESCRIPTION |
|---------|---------------------------------------------------------------|
| 0"-12" | TOPSOIL |
| 12"-60" | LIGHT BROWN SILTY LOAM W/ COBBLES, TRACE OF GRAVEL & BOULDERS |

DEPTH OF PIT: 60"
SEEPAGE: NONE ENCOUNTERED
BEDROCK: NONE ENCOUNTERED
MOTTLING: NONE ENCOUNTERED

PERCOLATION TEST RESULTS

DATE PERFORMED: 05/20/22;

PERC. TEST NO. 1, 24" DEEP

| RUN | START | FINISH | ELAPSED TIME |
|-----|-----------|--------|--------------|
| 1 | STOPWATCH | 3:40 | 3:39 |
| 2 | STOPWATCH | 4:12 | 8:21 |
| 3 | STOPWATCH | 4:30 | 10:54 |

STABILIZED PERCOLATION RATE: 4:30 MINUTES/INCH

PERC. TEST NO. 2, 24" DEEP

| RUN | START | FINISH | ELAPSED TIME |
|-----|-----------|--------|--------------|
| 1 | STOPWATCH | 1:27 | 1:27 |
| 2 | STOPWATCH | 1:45 | 2:11 |
| 3 | STOPWATCH | 2:11 | 2:11 |

STABILIZED PERCOLATION RATE: 2:11 MINUTES/INCH

SEWAGE DISPOSAL SYSTEM DESIGN CRITERIA

- PROPOSED NUMBER OF BEDROOMS: 4
- DESIGN FLOW = 4 BEDROOMS @ 110 GPD = 440 GPD
- REQUIRED SIZE OF SEPTIC TANK: 1,250 GAL.
- PROPOSED SIZE OF SEPTIC TANK: 1,250 GAL.
- DESIGN PERCOLATION RATE: 11-15 MINUTES / INCH
- APPLICATION DESIGN RATE: 0.80 GALLONS/SQ.FT.
- REQUIRED LENGTH OF INFILTRATOR ABSORPTION FIELD: 206 LF.
- PROPOSED LENGTH OF INFILTRATOR ABSORPTION FIELD: 5 LINES @ 44 LF = 220 LF.

LEGEND

- X PROPOSED SILT FENCE
- 390 --- EXISTING CONTOUR
- (390) --- PROPOSED CONTOUR
- APPROX. AREA OF DISTURBANCE
- BUILDING SETBACKS
- TP#2 TEST PIT LOCATION
- PT#2 PERC TEST LOCATION

LIST OF DRAWINGS

- GRADING & UTILITY PLAN
- DETAILS - 1

COPIES OF THIS DOCUMENT WITHOUT AN ACTUAL OR FACSIMILE OF THE ENGINEER'S SIGNATURE AND AN ORIGINAL STAMP OR EMBOSSED SEAL SHALL BE CONSIDERED INVALID.

UNAUTHORIZED ALTERATIONS OR ADDITIONS TO THIS DOCUMENT BEARING THE SEAL OF A LICENSED PROFESSIONAL ENGINEER IS A VIOLATION OF SECTION 7209 SUBSECTION 2 OF THE NEW YORK STATE EDUCATION LAW.

BRIAN FRIEDLER, P.E.
NEW YORK LICENSE # 105494

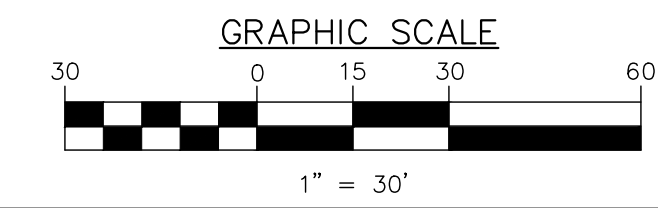

GRADING & UTILITY PLAN

WOGLOM CONSTRUCTION PROPERTY

SECTION 28 BLOCK 1 LOT 10
TOWN OF WAWAYANDA
ORANGE COUNTY, NEW YORK

FRIEDLER ENGINEERING, PLLC

PH. 845.544.5662
9 LOCUST STREET WARWICK, NEW YORK 10990
FRIEDLERENGINEERING@OUTLOOK.COM

| | | | | |
|-----------------|-------------------|-------------------|---------------------|---------------------|
| DRAWN BY BjF | CHECKED BY BjF | SCALE AS SHOWN | JOB NO. FE-22019 | SHEET NO. 1 OF 2 |
|-----------------|-------------------|-------------------|---------------------|---------------------|

CONSTRUCTION NOTES:

- SEWAGE DISPOSAL SYSTEM SHALL CONFORM TO THE REQUIREMENTS OF THE NEW YORK STATE HEALTH CODE.
- EROSION CONTROL MEASURES SHALL BE ESTABLISHED PRIOR TO THE START OF CONSTRUCTION AND BE MAINTAINED TO THE TOWN BUILDING INSPECTOR'S SATISFACTION UNTIL DISTURBED AREAS HAVE BEEN STABILIZED.
- SEWAGE DISPOSAL LOCATIONS SHALL NOT BE CHANGED. "AS-BUILT" PLANS, CERTIFIED BY A LICENSED PROFESSIONAL ENGINEER, SHALL BE SUBMITTED TO THE TOWN OF WAWAYANDA UPON THE COMPLETION OF CONSTRUCTION.
- CELLAR, ROOF AND FOOTING DRAINS SHALL NOT DISCHARGE TO THE SEWAGE DISPOSAL SYSTEM.
- THE PROPOSED SEWAGE DISPOSAL SYSTEM LOCATION CONFORMS TO THE REQUIRED SEPARATION DISTANCES WITH RESPECT TO THE LOCATION OF EXISTING WELLS ON THE SITE AND ON NEARBY LOTS.
- THE SEWAGE DISPOSAL SYSTEM HAS BEEN DESIGNED TO HANDLE A TOTAL OF 4 BEDROOMS.
- SEWAGE DISPOSAL SYSTEM MUST BE A MINIMUM 35 FEET FROM ANY STORMWATER DRAINAGE SYSTEMS.
- ALL FOOTING DRAINS WITHIN 25 FEET OF A WELL MUST BE WATER TIGHT, AND WATER LINES SHALL BE LOCATED AT LEAST 10 FEET FROM ANY PART OF A SEWAGE DISPOSAL SYSTEM.
- DRAINAGE DITCHES SHALL BE FREE FLOWING AND NOT LESS THAN 25 FEET FROM A WELL.
- NO REGRADING IS ALLOWED IN THE AREA OF THE ABSORPTION FIELD.
- HEAVY EQUIPMENT SHALL BE KEPT OFF THE AREA OF THE ABSORPTION FIELD EXCEPT DURING THE ACTUAL CONSTRUCTION OF THE FIELD. THERE SHALL BE NO UNNECESSARY MOVEMENT OF CONSTRUCTION EQUIPMENT IN THE AREA OF THE PROPOSED FIELD BEFORE, DURING, OR AFTER ITS CONSTRUCTION.
- NO SWIMMING POOLS, DRIVEWAYS OR STRUCTURES WHICH MAY COMPACT THE SOIL SHALL BE LOCATED OVER ANY PART OF THE ABSORPTION FIELD.
- THE SEWAGE DISPOSAL SYSTEM HAS NOT BEEN DESIGNED TO ACCOMMODATE GARBAGE GRINDERS, WATER SOFTENERS, OR "JACUZZI" TYPE SPA TUBS OVER 100 GALLONS. AS SUCH, THESE ITEMS SHALL NOT BE INSTALLED UNLESS THE SEWAGE DISPOSAL SYSTEM IS REDESIGNED TO ACCOUNT FOR THEIR USE, AND RE-APPROVED BY THE TOWN OF WAWAYANDA.
- INDIVIDUAL WELLS AND SEWAGE DISPOSAL SYSTEMS SHALL NO LONGER BE USED FOR HOUSEHOLD DOMESTIC PURPOSES IN THE EVENT THAT PUBLIC FACILITIES BECOME AVAILABLE. CONNECTION TO THE PUBLIC FACILITIES SHALL BE REQUIRED WITHIN ONE YEAR OF AVAILABILITY.
- THE NYSDOH RESIDENTIAL ONSITE WASTEWATER TREATMENT SYSTEMS DESIGN HANDBOOK, 2012, APPENDIX C IDENTIFIES THE LIST OF "ACCEPTED" GRAVELLESS PRODUCTS.

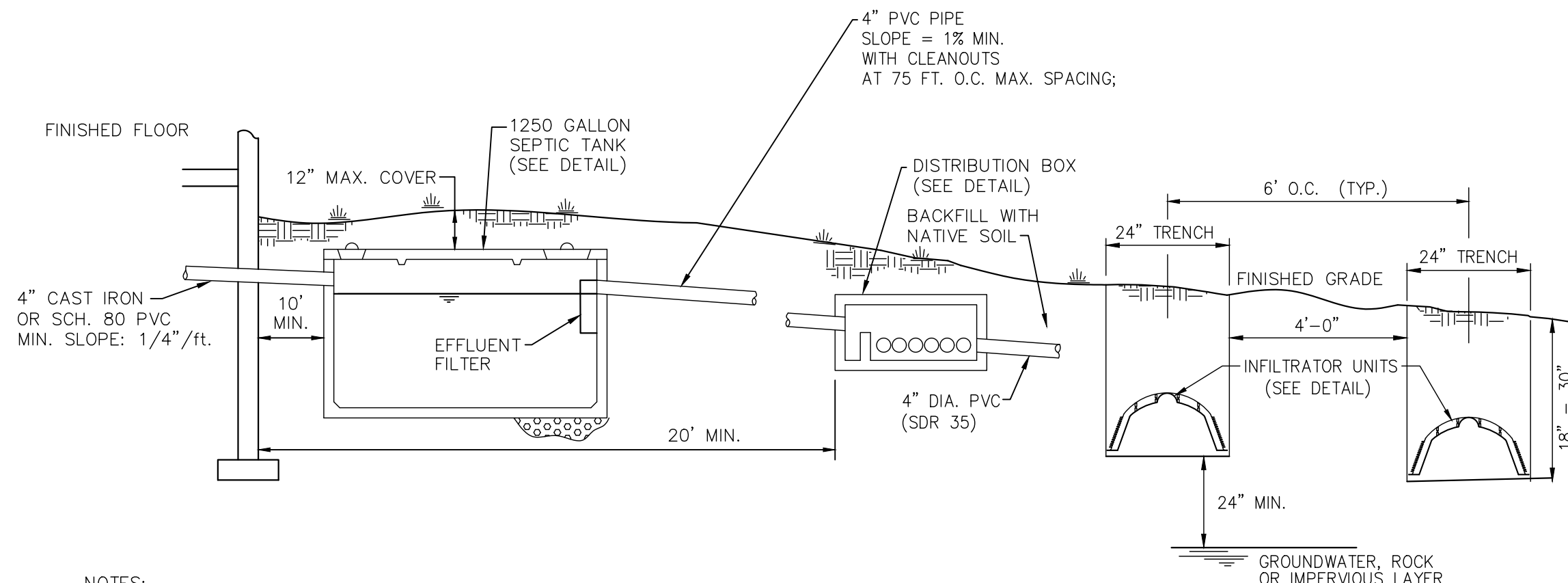

NOTES:

- AS SHOWN ON THE PLANS, A DIVERSION SWALE SHALL BE CONSTRUCTED UPHILL FROM THE ABSORPTION FIELD AREA TO DIVERT SURFACE RUNOFF AND PREVENT IT FROM ENTERING THE TRENCHES.
- TRENCHES SHALL NOT BE INSTALLED IN WET SOILS.
- TRENCH BOTTOMS SHALL BE LEVEL. SIDES AND BOTTOM OF TRENCHES SHALL BE RAKED PRIOR TO PLACEMENT OF INFILTRATOR.
- AS SHOWN ON THE PLAN, TRENCHES SHALL BE INSTALLED PARALLEL TO THE GROUND CONTOURS.
- A MINIMUM OF 4 FEET OF UNDISTURBED SOIL SHALL BE MAINTAINED BETWEEN TRENCHES.
- LATERALS SHALL SLOPE FROM 1/16 INCH TO 1/32 INCH PER FOOT.
- A SECTION OF SOLID-WALLED PVC PIPE AT LEAST 2 FEET IN LENGTH SHALL BE INSTALLED TO PROVIDE THE CONNECTION FROM THE DISTRIBUTION BOX TO THE INFILTRATOR UNITS. THIS 2-FOOT SECTION SHALL BE BACKFILLED WITH NATIVE SOIL.
- THERE MUST BE AN UNINTERRUPTED POSITIVE SLOPE FROM THE SEPTIC TANK (OR ANY PUMPING OR DOSING CHAMBER) TO THE HOUSE, ALLOWING SEPTIC GASES TO DISCHARGE THROUGH THE STACK VENT.
- GRAVELLESS ABSORPTION SYSTEM PRODUCTS SHALL BE INSTALLED IN CONFORMANCE WITH MANUFACTURER'S INSTRUCTIONS
- ALL GRAVELLESS TRENCHES SHALL BE OF EQUAL LENGTH.

SECTION - INFILTRATOR SUBSURFACE SEWAGE DISPOSAL SYSTEM

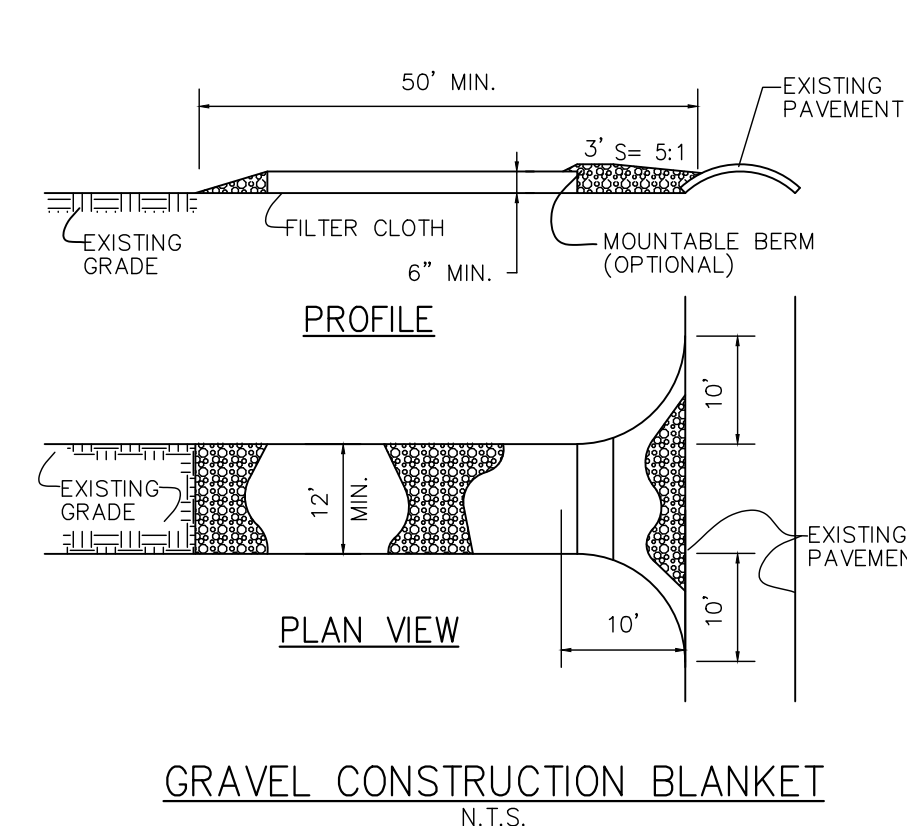

GRAVEL CONSTRUCTION ENTRANCE BLANKET SPECIFICATIONS:

- STONE SIZE - USE 1"-4" STONE, OR RECLAIMED OR RECYCLED CONCRETE EQUIVALENT.
- LENGTH - AS REQUIRED, BUT NOT LESS THAN 50 FT.
- THICKNESS - NOT LESS THAN SIX (6) INCHES.
- WIDTH - TWELVE (12) FT. MINIMUM, BUT NOT LESS THAN THE FULL WIDTH AT POINTS WHERE INGRESS OR EGRESS OCCURS.
- FILTER CLOTH - WILL BE PLACED OVER THE ENTIRE AREA PRIOR TO PLACING OF STONE. FILTER WILL NOT BE REQUIRED ON A SINGLE FAMILY LOT.
- SURFACE WATER - ALL SURFACE WATER FLOWING OR DIVERTED TOWARD CONSTRUCTION ENTRANCES SHALL BE PIPED ACROSS THE ENTRANCE. IF PIPING IS IMPRACTICAL, A MOUNTABLE BERM WITH 5:1 SLOPES WILL BE PERMITTED.
- MAINTENANCE - THE ENTRANCE SHALL BE MAINTAINED IN A CONDITION WHICH WILL PREVENT TRACKING OR FLOWING OF SEDIMENT ONTO PUBLIC RIGHT-OF-WAY. THIS MAY REQUIRE PERIODIC TOP DRESSING WITH ADDITIONAL STONE AS CONDITIONS DEMAND AND REPAIR AND/OR CLEAN OUT OF ANY MEASURES USED TO TRAP SEDIMENT. ALL SEDIMENT SPILLED, DROPPED, WASHED OR TRACKED ONTO PUBLIC RIGHT-OF-WAY MUST BE REMOVED IMMEDIATELY.
- WASHING - WHEELS SHALL BE CLEANED TO REMOVE SEDIMENT PRIOR TO ENTRANCE ONTO PUBLIC RIGHT-OF-WAY WHEN WASHING IS REQUIRED, IT SHALL BE DONE ON A AREA STABILIZED WITH STONE AND WHICH DRAINS INTO A APPROVED SEDIMENT TRAPPING DEVICE. PERIODIC INSPECTION AND NEEDED MAINTENANCE SHALL BE PROVIDED AFTER EACH RAIN.

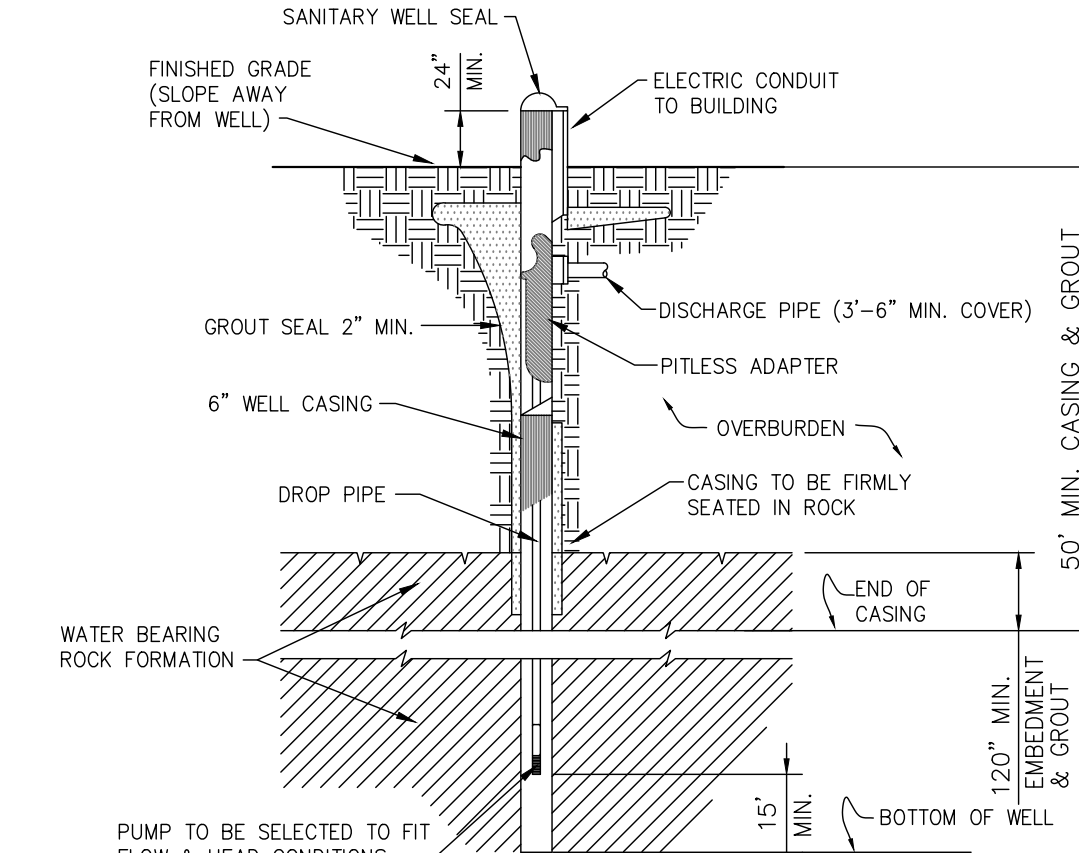

NOTES:

- WELL IS TO BE CASED AND GROUTED FOR A MIN. OF 50 FT. IN LENGTH.
- OVERSIZE DRILL HOLE (FOR GROUTING) TO BE 10" IN DIAMETER AND A MINIMUM OF 50 FT. IN LENGTH.
- EXPECTED DEPTH OF OVERBURDEN = UNKNOWN
- EXPECTED DEPTH OF WATER BEARING FORMATION = KNOWN
- WELL CASING TO CONFORM TO AWWA STANDARD A100, LATEST EDITION.
- PITLESS ADAPTER AND SANITARY WELL SEAL SHALL BE MONITOR MODEL NO. SPL-6-U-CL, MFG. BY THE BAKER MFG. CO.; EVANSVILLE, WSC.
- DISCHARGE PIPE: HEAVY DUTY POLYBUTYLENE 160, AWWA C902.
- WATER SERVICE LINES UNDER PRESSURE SHALL NOT PASS CLOSER THAN 10 FT. TO A SEPTIC TANK, TILE FIELD OR ANY OTHER PART OF A SEWAGE DISPOSAL SYSTEM.
- CAST IRON PIPES WITH WATER TIGHT JOINTS SHALL BE PROVIDED FOR SEWAGE LINES WITHIN 50 FT. OF ANY WELL.
- MINIMUM WELL YIELD SHALL BE 5.0 GPM.
- CEMENT GROUT SHALL BE A MIXTURE OF 1 BAG CEMENT (94 LBS.) AND 5 TO 5 1/2 GALLONS OF CLEAN WATER.
- ELECTRICAL WORK SHALL BE INSTALLED IN STRICT ACCORDANCE WITH THE REQUIREMENTS OF THE NATIONAL ELECTRICAL CODE, LATEST EDITION.
- CONSTRUCTION SHALL CONFORM TO THE REQUIREMENTS AS SET FORTH IN THE PUBLICATION RURAL WATER SUPPLY, NYS DEPT. OF HEALTH, LATEST EDITION.
- THE PUMP AND DISCHARGE PIPING SELECTED MUST BE CAPABLE OF DELIVERING THE REQUIRED FLOW RATE TO MEET WELL DEPTH AND SYSTEM REQUIREMENTS.
- THE WELL CASING SHALL EXTEND A MINIMUM OF 24 INCHES ABOVE THE FINAL GROUND ELEVATION AND NOT LESS THAN 24 INCHES ABOVE THE 100 YEAR FLOOD LEVEL.
- IF THE DEPTH AT WHICH WATER ENTERS THE WELL IS LESS THAN 50 FEET BELOW GRADE, EITHER THERE MUST BE A MINIMUM OF 50 FEET OF PROPERLY GROUTED CASING INSTALLED OR SEPARATIONS MUST BE INCREASED BY 50% IN ACCORDANCE WITH APPENDIX 5-B, TABLE 1, NOTE 1.

DRILLED WELL DETAIL

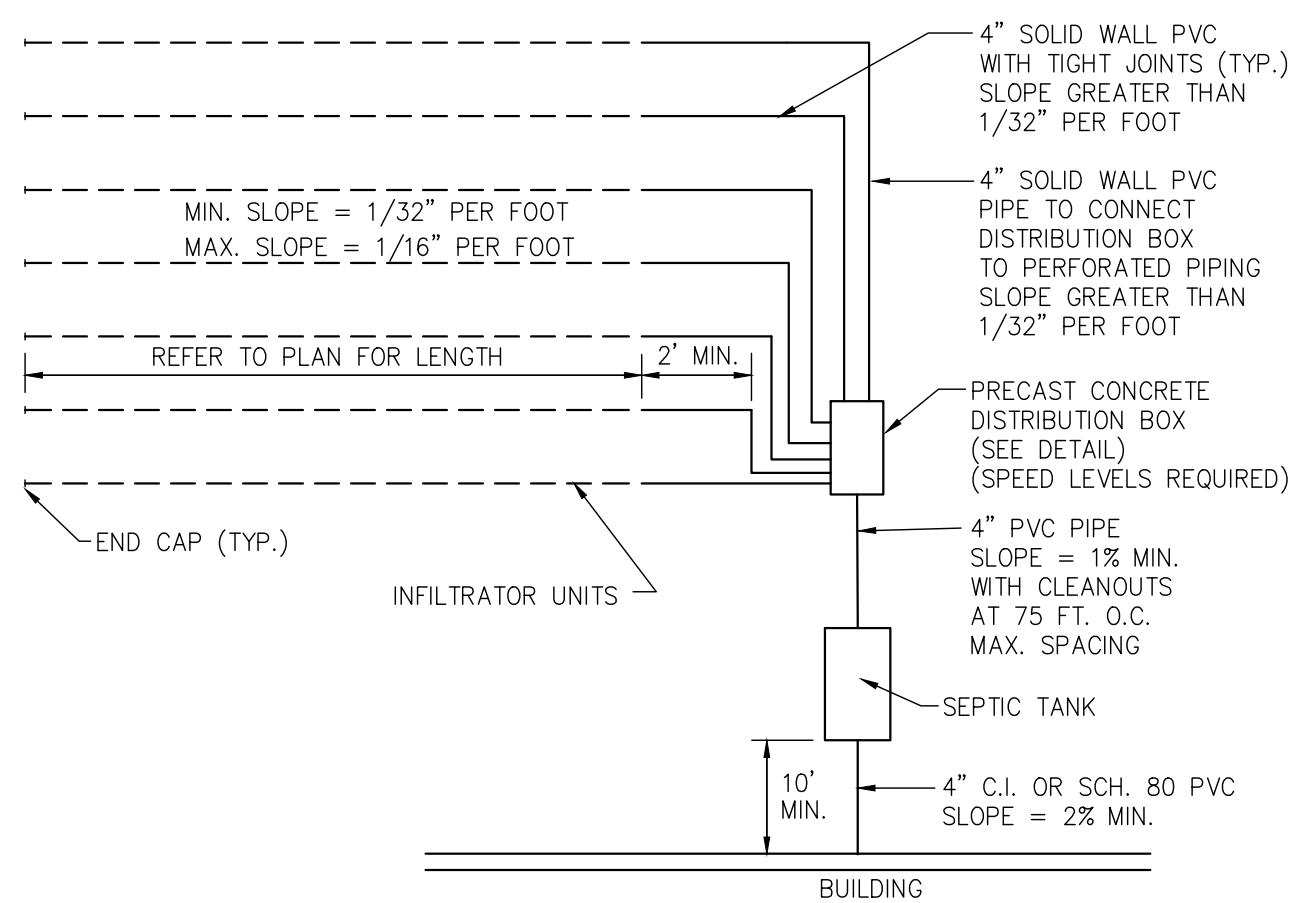

SCHEMATIC PLAN - ABSORPTION FIELD AREA

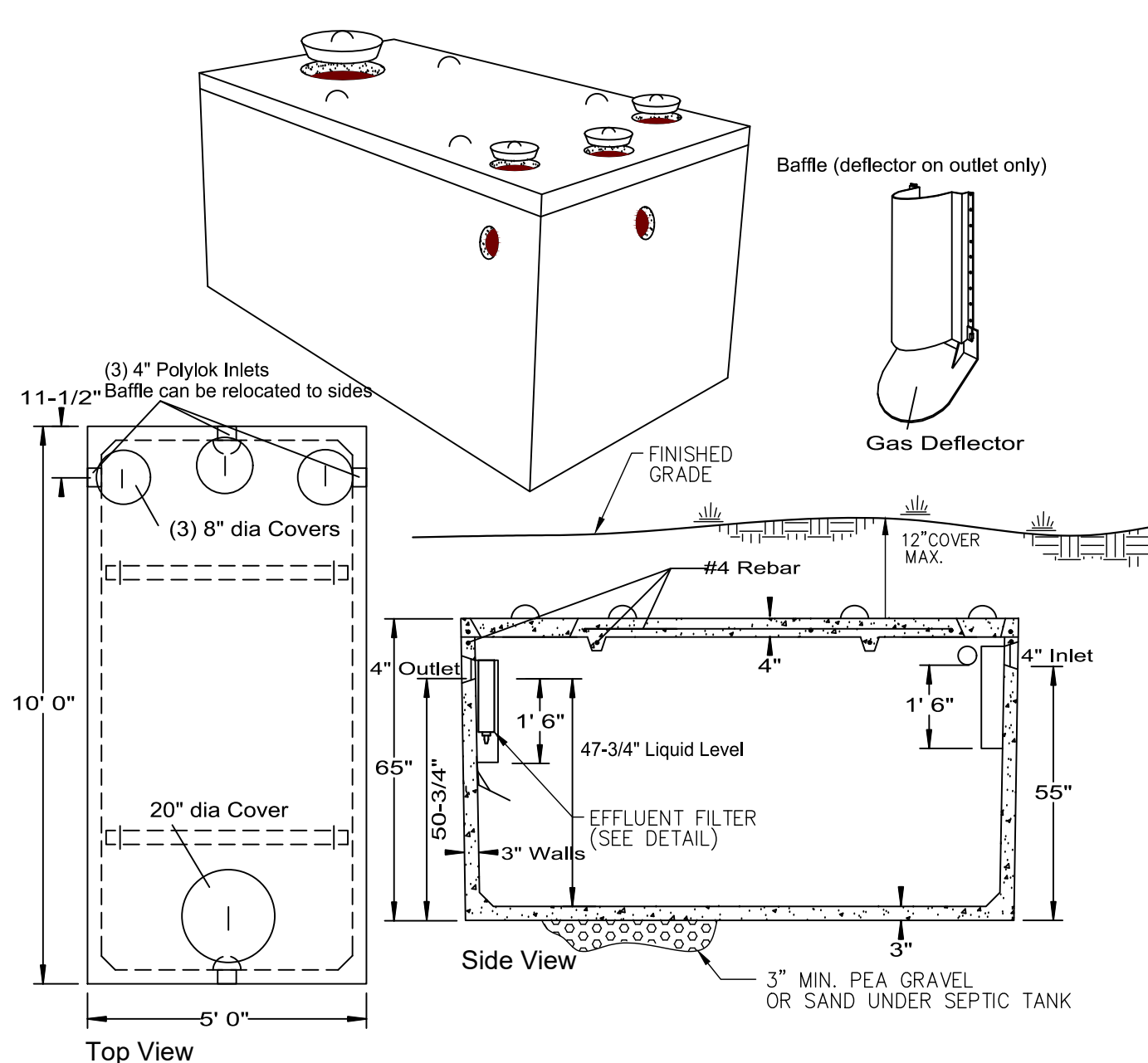

1250 GALLON SEPTIC TANK

N.T.S.

NOTES:

- TANK SHALL BE PRECAST TANK AS MANUFACTURED BY WOODARD'S CONCRETE PRODUCTS, INC. OR APPROVED EQUAL.
- CONCRETE MINIMUM STRENGTH: 4,000 PSI AT 28 DAYS
- STEEL REINFORCEMENT: 6"x6"x10 GA STEEL WIRE MESH
- CONSTRUCTION JOINT: SEALED WITH BUTYL RUBBER SEALANT OR EQUIVALENT
- SEPTIC TANKS SHALL BE INSPECTED PERIODICALLY AND PUMPED EVERY 2-3 YEARS.

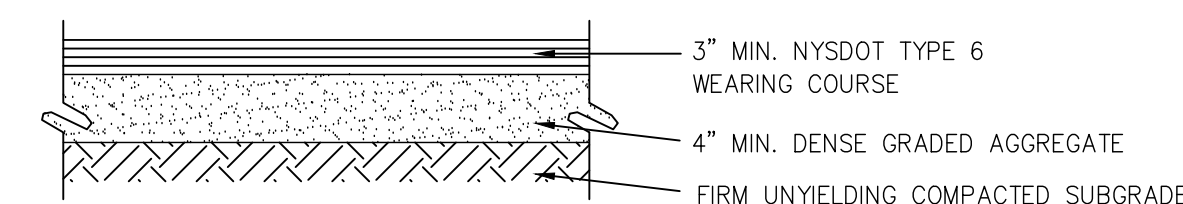

DRIVEWAY PAVEMENT SECTION (FIRST 25' MIN)

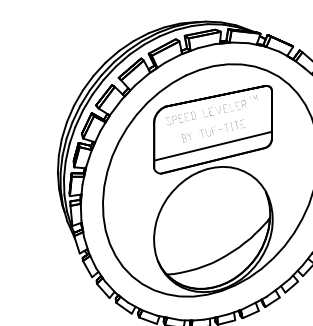

SPEED LEVELER DETAIL FSL-4

NOTES:

- INSERT A SPEED LEVELER™ IN THE END OF ALL OUTLET PIPES IN THE DISTRIBUTION BOX.
- ROTATE UNTIL EFFLUENT ENTERS ALL OUTLETS EQUALLY.
- COMPENSATES FOR UP TO 1-1/4" DIFFERENCE IN PIPE END ELEVATIONS.
- FITS ALL 4" SMOOTH WALL AND CORRUGATED PIPES.
- MFG.: WOODARD'S CONCRETE PRODUCTS, INC. (OR EQUAL) 629 LYBOLT ROAD, BULLVILLE NY 10915 (914) 361-3471

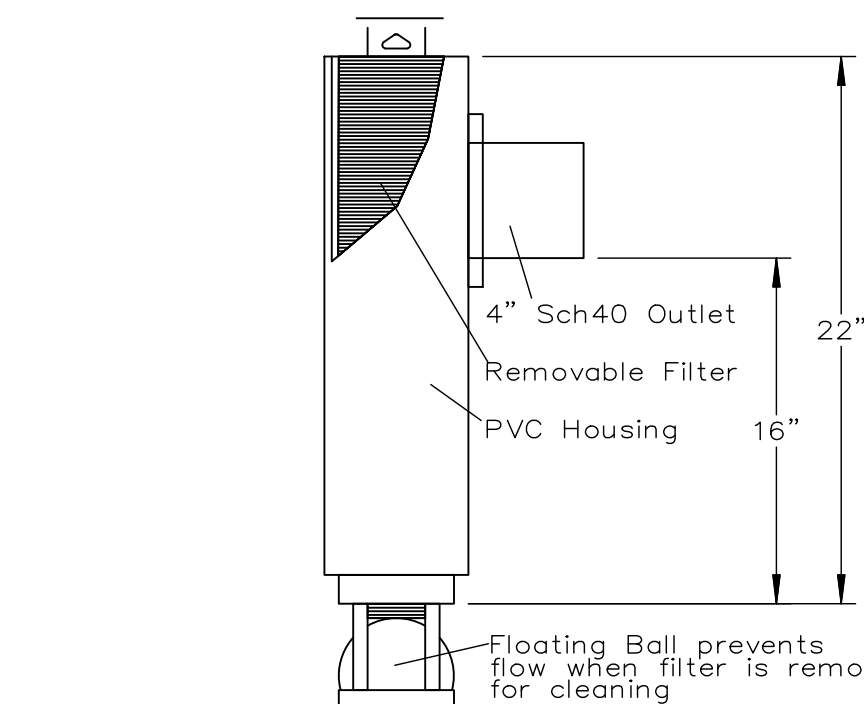

Construction: PVC or Polyethylene plastic NSF Standard 45 Certified

| Brand | Model | Flow GPD | Slot Size | L. Feet | Pipe Filtration Size | Used For |
|---------|-------|----------|-----------|---------|----------------------|-------------|
| Polylok | PL-68 | 800 | 1/16" | 68 | 4" | Residential |

EFFLUENT FILTER - POLYLOK PL - 68

- EFFLUENT FILTER SHALL BE A POLYLOK, PL-68 OR APPROVED EQUAL.
- EFFLUENT FILTER WILL OPERATE EFFICIENTLY FOR SEVERAL YEARS UNDER NORMAL CONDITIONS BEFORE REQUIRING CLEANING. IT IS RECOMMENDED THAT THE FILTER BE CLEANED EVERY TIME THE SEPTIC TANK IS PUMPED, OR AT LEAST EVERY THREE YEARS.

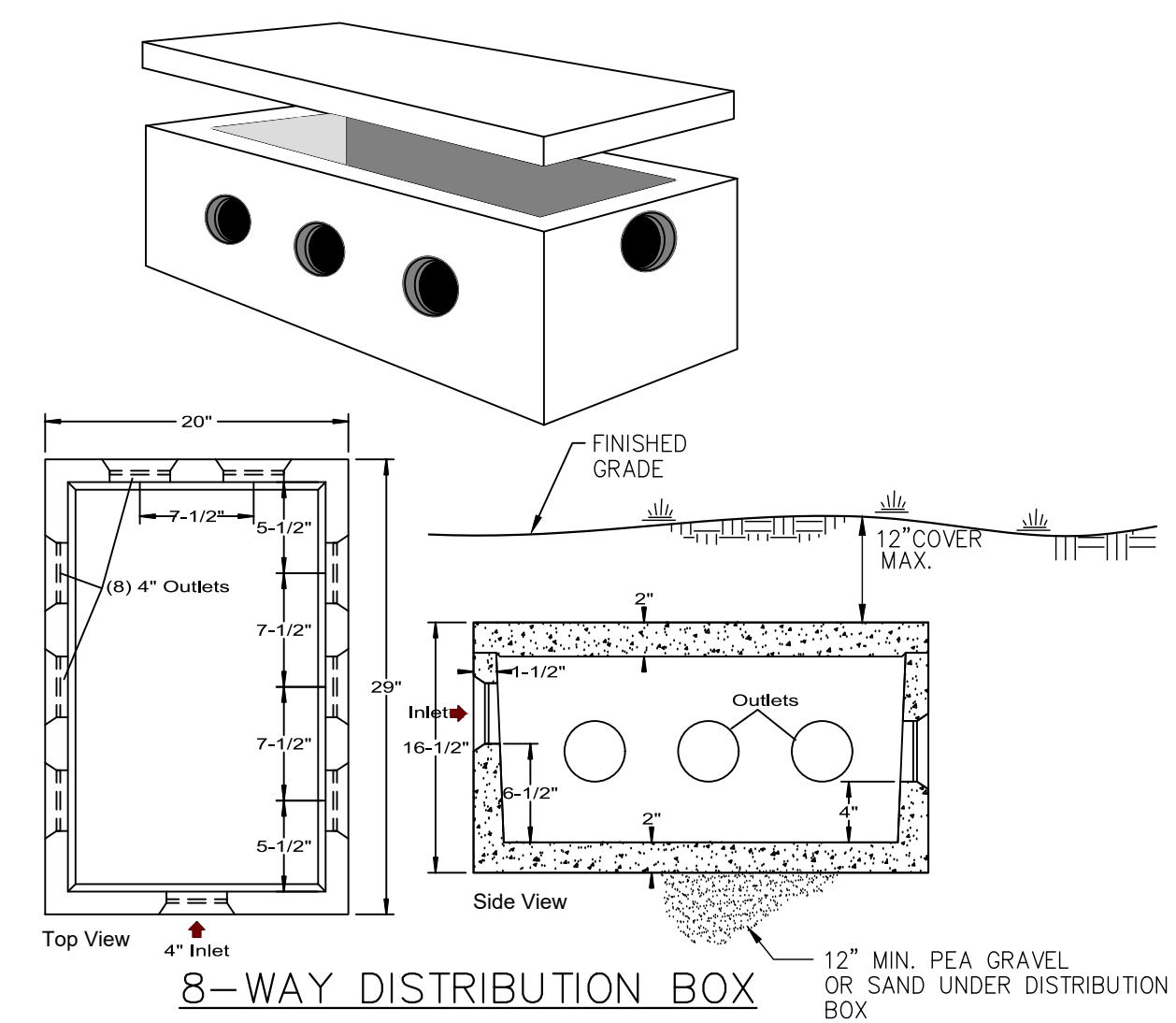

8-WAY DISTRIBUTION BOX

NOTES:

- DISTRIBUTION BOX SHALL BE MODEL DB-9/8 AS MANUFACTURED BY WOODARD'S CONCRETE PRODUCTS, INC. OF BULLVILLE, N.Y. OR APPROVED EQUAL.
- MINIMUM CONCRETE STRENGTH: 4,000 PSI AT 28 DAYS
- PIPE CONNECTIONS SHALL BE WATER TIGHT
- UNUSED OUTLETS TO BE PLUGGED OR CAPPED
- A SPEED LEVELER SHALL BE INSTALLED ON EACH OUTLET
- OUTLETS MUST BE USED IN A MANNER THAT WILL ALLOW ACCESS FOR EXPANSION WITHOUT DISTURBING EXISTING PIPING.
- THE DISTRIBUTION BOX SHOULD BE INSPECTED PERIODICALLY TO ASSURE IT IS LEVEL AND OPERATING PROPERLY.
- ALL OUTLET INVERTS MUST BE SET AT THE SAME ELEVATION.

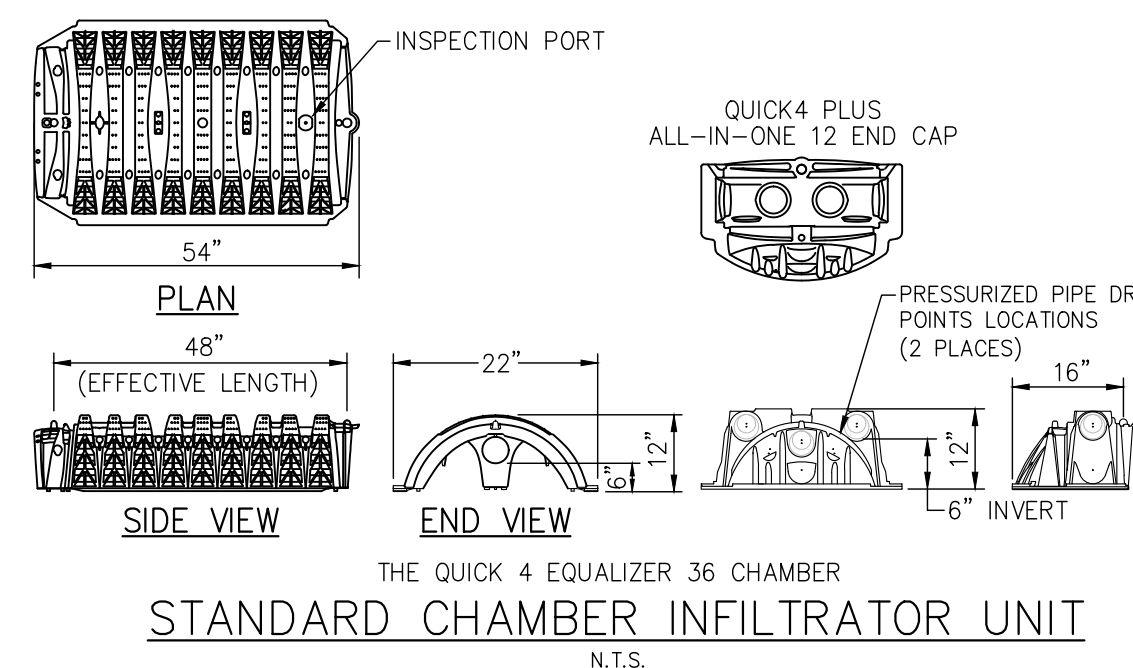

STANDARD CHAMBER INFILTRATOR UNIT

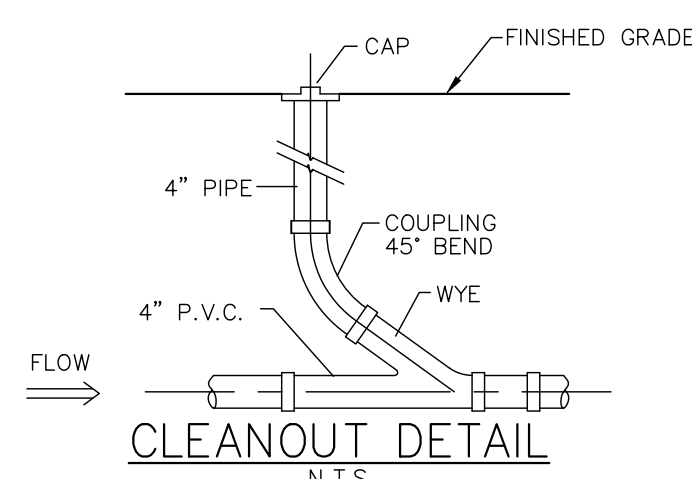

CLEANOUT DETAIL

N.T.S.

CLEANOUTS SHALL BE PROVIDED WHERE INDICATED ON THE DESIGN DRAWINGS OR AS ORDERED BY THE ENGINEER

COPIES OF THIS DOCUMENT WITHOUT AN ACTUAL OR FACSIMILE OF THE ENGINEER'S SIGNATURE AND AN ORIGINAL STAMP OR EMBOSSED SEAL SHALL BE CONSIDERED INVALID.

UNAUTHORIZED ALTERATIONS OR ADDITIONS TO THIS DOCUMENT BEARING THE SEAL OF A LICENSED PROFESSIONAL ENGINEER IS A VIOLATION OF SECTION 2209 SUBSECTION 2 OF THE NEW YORK STATE EDUCATION LAW.

BRIAN FRIEDLER, P.E.
NEW YORK LICENSE # 105494

| ISSUE | DATE | DESCRIPTION |
|-------|----------|--------------------------|
| 2 | 09/28/22 | TOWN OF WAWAYANDA REVIEW |
| 1 | 09/07/22 | TOWN OF WAWAYANDA REVIEW |

DETAILS - 1

WOGLOM CONSTRUCTION PROPERTY

SECTION 28 BLOCK 1 LOT 10
TOWN OF WAWAYANDA
ORANGE COUNTY, NEW YORK

FRIEDLER ENGINEERING, PLLC

PH. 845.544.5662

9 LOCUST STREET WARWICK, NEW YORK 10990
FRIEDLERENGINEERING@OUTLOOK.COM

| DRAWN BY | CHECKED BY | SCALE | JOB NO. | SHEET NO. |
|----------|------------|----------|----------|-----------|
| BJF | BJF | AS SHOWN | FE-22019 | 2 OF 2 |